Pamplin Vicinity

Pamplin Vicinity, Sept. 24.- Home coming day will be observed here at Elon Baptist Church on Octobtr 6, 1957. Everyone is cordially invited to come.

Mr. and Mrs. H. H. Peters and family, of Richmond visited her father, D. B. Williams Sunday.

Mr. and Mrs. Herbert Greene, of Farmville visited her mother, Mrs. Juddy Glover Sunday. They were accompanied home by Mrs. A. L. Anderson and daughter, Audrey Lee, to spend a few days with them.

Mrs. Daisy Cobb is sick at this writing. Mrs. Fannie Mickle, of Prospect is staying with her.

Mrs. Lucie Bateman, of Lynchburg visited her father, Mr. R. R. Davis.

Mrs. N. D. Wayne has returned home from the hospital.

Mr. and Mrs. Robert Morris and children visted Mrs. W. S. Cumby Sunday night.

Mrs. T. B. Southall and Miss Mary Lou Southall, of Farmville, and Mrs. Horton Miller Southall, of Lynchburg, visited Mrs. L. M. Southall and Mrs. Lizzie Robinson.

Word has just been received that John Watkins, of Richmond, died suddenly in Roanoke. He is the cousin to Misses Wilsie and Mattie Thornton.

Visiting with Mr. and Mrs. Raymond Price over the week-end were Mrs. Jackie Mann, Mrs. W. R. Price, Mrs. Douglas Jamerson and daughter, Mrs. Coley Ramsey and daughter, Judy, Mrs. Bessie Averette and children, and Mr. Weldon Price.

Miss Mary Garrison spent the week-end with Mr. and Mrs. Clarence Garrison, of Forest.

Mr. and Mrs. Roy M. Tolley, Mrs. Juddy Glover, Roy Allen Tolley, Mrs. A. L. Anderson and daughter, Audrey visited Mr. and Mrs. ter, Audrey visited Mr. and Mrs. T. D. Harris and family, of Appomattox last Saturday.

Mr. and Mrs. Lacy Ramsey and Miss Inez Garrison, of Lynchburg, visited Mrs. Robert Garrison Sunday.

Miss Janice Price spent Saturday with Miss Juddy Ramsey, of Madisonville.

Mrs. Lucy Burnett called to see Mrs. Roy M. Tolley Saturday night.

Mr. and Mrs. Thurman Wayne visited Mr. and Mrs. Luther Nash Sunday evening.

Oakville

Oakville, Sept. 24.- Mr. and Mrs. Beryl Covington, of Georgia, spent the week-end with their parents, Mr. and Mrs. A. W. Covington, of Vera and Mr. and Mrs. Lewis Moore.

The Young Adult Class of Mt. Comfort Church met with Mr. and Mrs. O. W. Martin, Jr., Saturday evening, and had a "brunswick stew." There was a large attendance and everyone had a wonderful time.

Mr. and Mrs. James D. Marshall and little son, "Doug," spent Sunday with her parents, Mr. and Mrs. Clarke Moore.

We are very sorry to hear that Mr. Charlie Lewis is sick| Hope he will have a speedy recovery.

Little Eddie Stratton celebrated his first birthday Saturday. Many more happy birthdays, "Eddie."

Mr. and Mrs. Graydon Martin, Mrs. Bennett Harding, Mr. Lewis Moore, Mrs. Hubbard Moore, and Mrs. Clarke Moore attended the funeral of Mr. Kyle Young at Prospect last Wednesday.

Little "Doug" Marshall is visiting his grandmother, Mrs. Clarke Moore while his mother and dad are in Alexandria.

Mr. Tom Coleman fell Wednesday, but we are glad to say he didn't get any bones broken.

Oakville, Sept. 25.- Those who visited over the week-end in the home of Mr. and Mrs. C. Roland Smith were Mr. and Mrs. John Moore, of Roanoke; Mr. and Mrs. Ralph Smith and children, of Lynchburg; Mr. and Mrs. Charles R. ter, Audrey visited Mr. and Mrs. of Richmond; Mr. and Mrs. Terry Rogers and girls, Mr. and Mrs. Taylor Coleman and Tommy Drinkard.

The publicity campaign against accidents gets nowhere fast because so few people consider the matter until after they have had an accident.

Dial 2811 with Personals.

LETTER WRITING WEEK

International Letter Writing Week will be observed during the week October 6 to 12, Postmaster Richard Wingfield announced today.

Commenting on the establishment of International Letter Writing Week, Mr. Wingfield pointed out that each year since 1938 the Post Office Department has joined in the observance of National Letter Writing Week — an annual event celebrated to emphasize the meaning and value of letter writing as a symbol of American freedom.

"As a result of its success," the Postmaster stated, "National Letter Writing Week will be conducted on an international basis this year for the first time. International Letter Writing Week is based on the idea that written communication between people in all the countries of the world will contribute toward the building of a lasting peace.

"I am sure we are all aware that a personal letter is, next to an actual visit, the most intimate means each of us has to communicate with our fellow human beings. Letters between peoples of different nations are a sure method of establishing friendly relationships and understandings. The problems of freedom loving peoples will be more quickly solved if they are better understood.

"I urge all citizens of Appomattox to join in this first celebration of International Letter Writing Week and at the same time write that overdue letter to friends and relatives in America.

—Labor.

Kitchen Calamities

Statisticians say a large percentage of accidents take place in the kitchen. And husbands have to eat and pretend to enjoy them.

NEWS FOR VETERANS

Veterans Administration for the first time is using atomic medicine to probe the baffling mysteries of mental illness.

By tagging substances with radioactive phosphorus, researchers at the VA hospital in Sepulveda, Calif., are tracing the compounds through complex chemical and biological changes in the body for clues to the origin of mental disease.

The group is especially interested in amounts of a compound called serotonin in the central nervous system which may be involved in the action of tranquilizing drugs. They also are using atomic medicine to study the effects of drugs that are used in treatment of or research into mental illness.

Research with radiosotope tracers is providing new information that will lead to better understanding and treatment of hundreds of diseases, VA said. Cancer, blood conditions, and hardening of the arteries are among the many areas under investigation in the radioisotopes program.

Some 600 studies are in progress.

The VA hospital is also studying resistance to the cancer of the blood-forming tissues and how the disease is treated.

The Hines, Ill., VA hospital is investigating effects of radiation treatment in heart attacks, the role of fat in the body, with hardening of the arteries, devices to locate brain tumors and implantation of radioactive phosphorus in tissues from which tumors have been removed.

At Ann Arbor, Mich., VA hospital, doctors have used phosphorus in testing for skin grafts.

Appomattox is a growing town.

NOW! You Can Finance Home Remodeling and Repair

LIKE Appliances and Other Items You NOW BUDGET

LOANS up to $2500.00
36 Months to Repay.
NO DOWN PAYMENT
LOW INTEREST RATE.

They certainly know their business. They helped me design, furnished the materials, put me in touch with a reliable contractor, and assisted in arranging financing for my new, modern kitchen.

CALL US FOR A FREE ESTIMATE OF COST FOR YOUR MODERNIZING PROJECT.

example

COST OF TITLE 1 LOANS TO THE BORROWER

Cost of improvements	Monthly payment on a 12-mo. loan	Monthly payment on a 24-mo. loan	Monthly payment on a 36-mo. loan
$100	$8.78	$4.59	$3.20
$200	17.55	9.18	6.39
$300	26.32	13.77	9.59
$400	35.09	18.36	12.78
$500	43.85	22.95	15.97
$600	52.64	27.54	19.17
$700	61.41	32.12	22.36
$800	70.18	36.71	25.56
$900	78.95	41.30	28.75
$1,000	87.72	45.89	31.94
$2,000	175.44	91.77	63.88
$2,500	219.30	114.71	79.85

WE CAN FURNISH YOU ALL NEEDED MATERIALS, AND LABOR IF DESIRED.

• • • • • •

WE CAN GIVE YOU NECESSARY FINANCING ASSISTANCE.

• • • • • •

COME IN TODAY FOR COMPLETE DETAILS —.

clip & mail
I am interested in the Following:
1. _____
2. _____
3. _____
Send a qualified Representive to Quote me; without Obligations.
SIGNED _____
ADDRESS _____

want to re-roof ...re-side?

Just pick up the phone and call us. We will be glad to examine your home and give you reliable advice on roofing and siding.

FREE ESTIMATES...MATERIALS...CONTRACTORS...FINANCING INFORMATION

want to do-it-yourself?

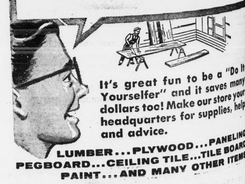

It's great fun to be a "Do It Yourselfer" and it saves many dollars too! Make our store your headquarters for supplies, help and advice.

LUMBER...PLYWOOD...PANELING PEGBOARD...CEILING TILE...TILE BOARD PAINT...AND MANY OTHER ITEMS

J. E. SEARS & CO., INC.

Dial 2891 Appomattox, Va. Dial 2-3409 Lynchburg, Va.

"EVERYTHING TO BUILD ANYTHING"

Manufacturers & Dealers in Building Material

½ PRICE SALE

. . . limited time only

$2.50 Reg. $5 size
$1.50 Reg. $3 size
$2.50 Reg. $5 size

TUSSY MOISTURE CREAM AND LOTION

TRI-VI-SOL 15cc $1.25
MAGIC SKIN CARE 9 oz. $1.00
McKESSON ASPIRIN FOR CHILDREN 50's 37c
Johnson & Johnson BABY SHAMPOO MEDIUM 59c
Johnson & Johnson BABY OIL MEDIUM 53c
CHUX DISPOSABLE DIAPERS Reg. White 12's $1.98 Pink or Blue 8's 89c
Q-TIPS 90 DOUBLE TIPS 55c
STERILIZERS - VAPORIZERS We feature a full line of modern sterilizers by the most reliable makers. And, for a safe, dependable vaporizer, choose from our selection of quality brands.
EVENFLO NURSING BOTTLE UNIT SUPER PLASTIC 8 OZ. 39c STANDARD GLASS 8 OZ. 25c

SPENCER Rexall DRUGS
• GOOD HEALTH TO ALL FROM REXALL

CHURCH NEWS

...t Court House ...tian Church
...Williams, Minister
...0 A. M.
...0 P. M.
...ching by the Pastor

...y the Sunday for 11 ... but owing to ... ...nt of the pastor the ... changed to evening.

...Methodist Church
... A. Bengdoll, Pastor
...ool, 9:45 A. M.
...rship, 11:00 A. M.
...: "Equal To Our Op-

...rship, 8:00 P. M.
...t: "A Real Conver-

... Baptist Church
... Green, Pastor
...ool, 9:45 A. M.
...ing, 7:00 P. M.
...day, Thursday, 7:30

...dah Fellowship Class

... Comfort Church
... Adult Fellowship Class ... Methodist Church ... and Mrs. O. W. Mar... day night for a brun... which was enjoyed by ... a business meeting ... officers for the com... were elected, as follows: ... Alton Moore ... Louis Edward Moore ...-pres., Clark Lewis ... and Treasurer, Mrs. ...

... Secretary, Mrs. Alton

... Committee: Mrs. O. W. ... Mrs. Ray Page, and ... Moore.
... Committee: Mrs. Harry ... Ray Page, and Mrs. ...
... Mrs. Herbert Richard-

...AK CHURCH
...COMING DAY
... Oak Baptist Church, of ... will observe Homecoming ... October 6.
... ing, Sunday School will ... 9:45 A. M., with Mr. ... Supt., presiding. At ... A. M. worship hour, the ... Rev. J. E. Greene, will ... message.
... noon hour, dinner will be ... the grounds, and a period ... and fellowship will be ...

...ion of the afternoon in... program of special music ... recognition of former ... members, welcome to ... offerings, and the af... ...ssage by Dr. Carl A. Col... pastor of Liberty Baptist ... Lynchburg.
... Training Union will ... P. M. Mrs. Gail Mann ...

...y Adventist Church
... Lawrence, Pastor
... Appomattox, Va.
... every Saturday
...chool, 9:30 A. M.
...service, 11:00 A. M.
...he Upper Room."
... Service follows.
...d M. V. meetings, Fri-
...

...Shoeburner gave a picture ...ting her mission work in India at the Seventh-day Adventist church last Friday night. Dressed in a native costume, she told of the progress of the church's work, especially in medical help to the people of India. She also showed pictures of the Holy Land, which she visited.

St. Ann's Episcopal Church
(15th Sunday After Trinity)
10 A. M. Sunday School re-opens.
11 A. M. Morning Prayer and Sermon.
Mr. and Mrs. Peter Sulgham, from Hapmden-Sydney in charge.

New Hope Baptist Church
Charles R. Addington, Pastor
10:00 A. M. Sunday School.
11:00 A. M. Morning Worship.
8:00 P. M., Evening Worship.
Wednesday, 7:30 P. M., Prayer Meeting.

Liberty Baptnt Church
Dr. Carl A. Collins, Jr., Pastor
Sunday School, 9:45 A. M.
Morning Worship, 11 A. M.
B. T. U., 6:30 P. M.
Evening Service, 7:30 P. M.
Prayer Meeting, Wednesday at 8:00 P. M. Evening Worship 7:30 P. M.
Nursery open for infants through three years of age.

TO REENACT THE BATTLE OF YORKTOWN

Yorktown, Va., Sept. 25.- Secretary of the Interior Seaton, Secretary of the Army Brucker, and many of the Governors of the 13 original States will see a re-enactment of the Battle of Yorktown here, October 19, the 176th anniversary of Cornwallis' surrender to Washington.

Twenty-four units of historic American military commands from nine of the 13 States will take part, along with six ancient fife and drum corps, all from Connecticut. Like these units, a battalion of Second Army troops from Fort Knox, Ky., will participate, in period uniforms, in the re-enactment.

Seaton will speak on the battlefield maintained by the National Park Service, where the storming of the redoubts and surrender re-enactment will take place. General W. G. Wyman, commander of the Continental Army Command, Fort Monroe, and French Ambassador Herve Alphand will be honored guests.

Brucker in an earlier ceremony will dedicate the new 14-foot statue of "Liberty" sculptured by Oskar Hanson, of Charlottesville, and now in place on the Victory Monument erected in Yorktown in 1881-1884. The original statue was damaged by lightning in 1942 and has just been replaced.

The program is part of the eight-month Jamestown Festival, celebrating the 350 anniversary of the English settlement in the New World, at Jamestown in 1607, and the 175th anniversary of United States soverignty, recognized by all nations under the provisional Treaty of Paris in 1782.

The Yorktown Day Association, which annually sponsors the Yorktown anniversary, and the Alexander Hamilton Bicentennial Commission, which is celebrating the 200th anniversary of Hamilton's birth, are joining in the event with the Festival and the Department of the Interior.

Virginia units appearing will be The Richmond Light Infantry Blues; Richmond Grays; Richmond Howitzers, all National Guard.

REVIVAL AT LIBERTY BAPTIST CHURCH

. . . Rev. George H. Lawrence

The Rev. George H. Lawrence, pastor of the Cool Springs Baptist Church, Ellerson, Virginia, will be the guest evangelist for a revival at the Liberty Baptist Church, beginning Sunday, October 6, and continuing through October 11.

Mr. Lawrence is a native of Isle of Wight County, Va. He received his education at the University of Richmond and the Union Theological Seminary. Most of his ministry has been in the Richmond area of our state. Mr. Lawrence comes to the local church from a wide field of experience, having served his denomination in many capacities. He is noted as an outstanding preacher.

Mr. E. Bruce Knapp will direct the music for the revival.

Homemakers Items

To bake well, cookie sheets and pans should be sturdy enough not to bend out of shape. A rolled-top edge gives sheet metal pans strength and rigidity. If a cookie sheet does not have a turned-up edge all around, it should be made of heavier metal to keep it rigid.

To restore sparkling whiteness to stained sinks, and at the same time to dingy dish towels, wipe the sinks with towels which have been soaked in clorox water.

About one-tenth of the total beef supply is sold as ground beef. This adds up to about eight pounds of ground beef per person per year.

Although easily darkened by alkalies in food and water, cooking utensils of aluminum respond readily to polishing with steel wool. If salty food is left standing in an aluminum utensil, it may cause the metal to pit.

For food fun at parties, make individual sundaes by putting ice cream in paper cups and topping with syrup. Cover with small squares of aluminum foil and freeze. These sundaes are good for last minute parties.

Cut ice cream into squares and put between plain cookies or graham crackers; wrap and freeze. They make deliciously different ice cream sandwiches.

Or serve a scoop of your favorite ice cream on a hot doughnut; top with sauce.

To make an easy ice cream pie, line a refrigerator tray with graham cracker or cookie crumbs. Freeze ice cream in tray. At serving time, cut diagonally into pie-shaped wedges.

Religious faiths show big membership gains.

Tht use of flouriated water has been recommended by the World Health Organization as a safe, effective and practical way of curbing tooth decay.

Payraise s ranging from 6 to 49 cents daily have been negotiated with 65 railroads for locomotive engineers, it has been announced in Chicago.

Dial 2811 with Personals.

FORCEPS REMOVED

Keokuk, Iowa.- Fourteen years ago, Mrs. Dorothy Ellison, 46, was operated on in Chicago. Recently, she began having pains and x-rays revealed that a pair of forceps had been elft inside her abdomen. An operation here followed and the instrument was removed.

STRONG BREAKER

Santa Cruz, Calif.- A big breaker, with terrific force, slammed into Walter Hicks, Santa Clara bus driver, with such force that it fractured Hick's left leg. The wave carried Hicks high upon the sand at Seacliff Beach State Park.

The trouble with many individuals is that they worry too much about the sins of mankind and too little about their own.

Appomattox is a growing town.

ARE YOU FULLY COVERED • by good AUTO INSURANCE?

Don't risk *partial* auto insurance protection. Over two million drivers enjoy Nationwide's worry-free driving security. You can be completely safe — perhaps save money, too! Call today and compare — it costs you nothing. Nationwide Insurance is dedicated to service with people.

JAMES R. REDDING
Appomattox, Virginia
Office over *Bank of Appomattox*
Dial 2664 - Home: Dial 3112
Appomattox, Virginia

NATIONWIDE
MUTUAL INSURANCE COMPANY
HOME OFFICE • COLUMBUS, OHIO
Formerly FARM BUREAU INSURANCE

Now better than ever!

$6.30 Gallon

SHERWIN-WILLIAMS HOUSE PAINT

- Stretches the years between paint jobs
- For all types of exterior surfaces
- Easier than ever to apply
- Beautiful, fade-resistant colors
- Endorsed by leading painters
- Your best buy

SHERWIN-WILLIAMS PORCH and FLOOR ENAMEL

Top-quality enamel for indoor and outdoor wood and cement floors, decks and steps. Stands up under tough weather and wear.

$2.00 Quart

Poe Hardware Company

Appomattox, Va. Phone 2612

THE OLD FASHION GOSPEL TENT

WILL BE BACK IN APPOMATTOX SATURDAY, SEPTEMBER 28, LOCATED ON ROUTE 24 JUST OUTSIDE OF CITY LIMITS.

Meetings will be held each Saturday evening at 7:30 P. M. And each Sunday Afternoon At 2:30

The young evangelist, Richard B. Baber will bring inspiring messages at these services. Come and hear the wonderful testimony of Mrs. J. T. Flowers, wife of the late Rev. Flowers.

SPECIAL SINGING WILL BE BY THE VIRGINIA HARMONY TRIO.

• *COME AND BRING YOUR FRIENDS.* •

The Times-Virginian
Is on Newsstand Sale
5c Per Copy
at

Spencer's Drug Store
Appomattox Garment Co. Canteen
G. P. Brannan's
Norman H. Jones Spout Spring
Guill's Esso Service Station (No. 2)
Appomattox Esso Service
Times-Virginian Office

IF YOU WISH TO BECOME A NEWSDEALER SEE US.